TIGER TALES

1946

REFERENCE

MEDINA COUNTY DISTRICT LIBRARY
LODI BRANCH
226 WOOSTER STREET
LODI, OHIO 44254

Tiger Tales

Published by Class of

'46

Lodi High School

Dedication

WE seniors dedicate this annual to our Alma Mater, Lodi School. Although we shall be leaving soon, this school will always have a place in our most treasured memories.

Its influence will be with us through the years, since these halls of learning have not only been the place where we have learned our "A B C's" and higher fundamentals, but also a place where we have had many associations, where we have been glad and sad together, where we have learned to get along with one another and where we have discovered the true meaning of the word "school-spirit."

You underclassmen will grow to understand this more and more. Make good use of your time while you are here.

As seniors we say, "Keep up the traditions and preserve the goodness for which our school stands."

School Board

J. E. Rice
President

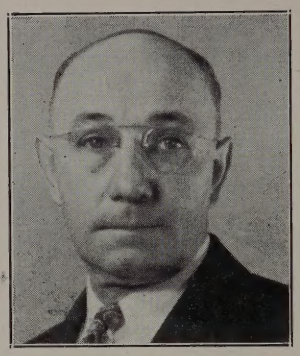

J. C. Seifert
Vice President

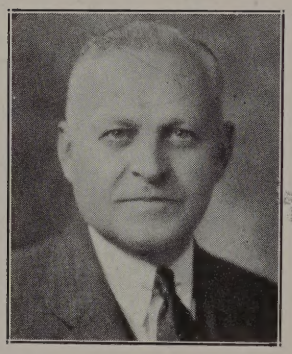

H. F. Parker

K. F. Indoe

C. W. Sommer

W. S. Wood
Superintendent

C. J. Lindecamp
Principal

Lois Seward
Secretary

Teachers

Charles Skurvid

Akron University B. A. in Education
Ohio State University
History

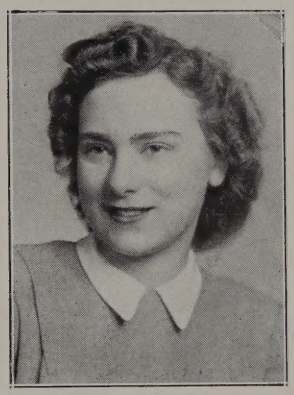

Virginia Hines

Bowling Green University
B. S. in Education
Foreign Languages

Gladys Sechrist

College of Wooster B. A.
Ohio State University M. A.
Sorbonne, Paris, France
Foreign Languages

Virginia Wise

College of Wooster
B. A.
History

Earl Mosher

Ohio State University
B. S. in Education
Kent State University
Columbia University M. A.
Physical Education and Industrial Arts

Verda Hazlett

Kent State University
B. S. in Education
Commercial

Grace Clinker

Kent State University
B. S. in Education
Mathematics

W. S. Wood

Otterbein College A. B.
Ohio State University M. A.

C. J. Lindecamp

Wooster College A. B.

Joanne Rice

College of Wooster
Baldwin-Wallace College
B. S. in Education
Home Economics

E. H. Blain

Wilmington College
B. S. in Education
Cincinnati Art Academy
Ohio State University
Art

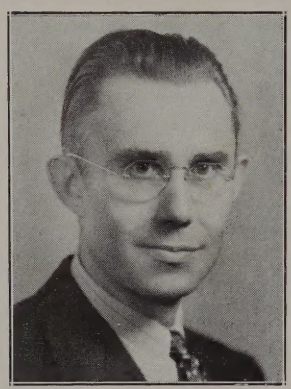

F. W. R. Behrens

Oberlin Conservatory
Bachelor of Music
Ohio State University
Music

Delmar Graff

Baldwin-Wallace College
B. S. in Music
Western Reserve University
Music

Mildred S. Hobart

Illinois State Normal University
B. E. in Music
Music

Evelyn Schmidt

Oberlin Conservatory
Bachelor in Music
Music

SENIORS

Marvin Alspach "Bud"

General Course
Special Chorus 4, Hi-Y 1, 2, 3, 4; Mixed Chorus 1, 2, 4; Glee Club 1, 2, 4; Baseball 2.

Donna Bachtel "Becky"

General Course
Girl Reserves 1, 2, 3, 4; Dramatic Club 2, 3, 4; Writers' Club 2; Mixed Chorus 1, 2, 3, 4; Special Chorus 4; Octet 4; Sextet 3, 4; Girls Glee 1, 2, 3, 4; Band 1; Ensemble Contest 3, 4; "L" Club 3, 4; Dramatic Club Play 3; Jr. Class Play; Annual Staff 4; Messiah 4.

Martha Bowers "Martha"

General Course
Entered in Senior year. Girl Reserves 4; Girls Glee 4.

Helen Jean Clinker "Jeanie"

General Course
Dramatic Club 2, 3, 4; Annual Staff 4; "L" Club 3, 4; Jr. Class Play.

Mary Louise Clinker "Wheaties"

General Course
Orchestra 4; Band 1, 2, 3, 4; Mixed Chorus 1, 2, 3; Girls Glee 1, 2, 3, 4; "L" Club 2, 3, 4; Dramatic Club 2.

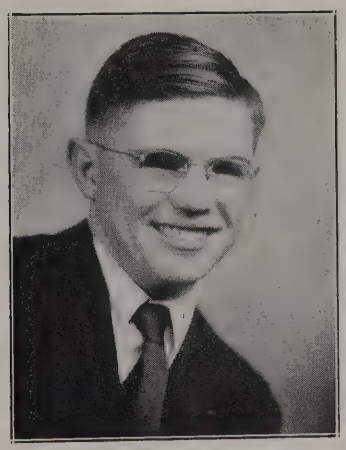

Clarence Cook "Clarey"

General Course

Marion Davis "Muzz"

General Course
Mixed Chorus 1, 2; Girls Glee 1, 2; "L" Club 3, 4; Girl Reserve 1, 2, 3, 4; Annual Staff 4.

Mary Jane Fetzer "Janie"

General Course
Special Chorus 4; Mixed Chorus 3, 4; Girls Glee 3, 4; Orchestra 2, 3, 4; Band 1, 2, 3, 4, Librarian 4; Ensembel Contest 4; Dramatic Club 2, 3, 4; Girl Reserve 1, 2, 3, 4, Pres. 3; Interclub Council 4; Annual Staff 4; "L" Club 2, 3, 4; Cheerleader 3, 4; Jr. Class Play; Vice Pres. 2, Sec. 4.

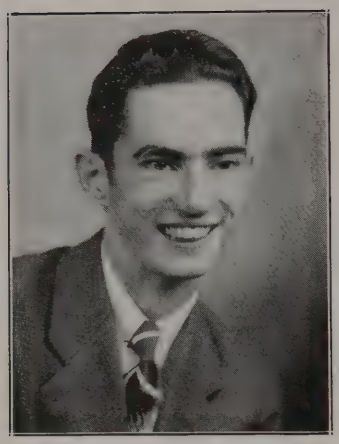

Gordon Gage "Jiggs"

General Course

George Gorey "George"

General Course
Hi-Y 1, 2, 3, 4.

Patricia Grannis "Pat"

General Course
Special Chorus 4; Mixed Chorus 1, 2, 3, 4; Girls Glee 1, ,2, 3, 4; Orchestra 1, 2, 3, 4; Ensemble Contest 3, 4; String Ensemble 3; Octet 4; Sextet 4; Dramatic Club 2, 3, 4, Sec. 4; Girl Reserve 1, 2, 3, 4, Pres. 4; Honor Society 3, 4, Sec. 4; Student Council 4, Pres.; Writers' Club 2, 3, 4, Treas. 4; Annual Staff 4; "L" Club 2, 3, 4, Vice Pres. 3, Pres. 4; Cheerleader 3; Prince of Peace 3; Scholarship Team 1, 2, 3; Messiah 4; String Quartet 3.

Martha Hoffmeister "Martie"

General Course
Girl Reserve 1, 2, 3, 4, Inter-Club Council 1, Treas. 4; Dramatic Club 2, 3, 4; "L" Club 2, 3, 4, Sec.-Treas. 4; Mixed Chorus 1, 2, 3, 4; Special Chorus 4; Girls Glee 1, 2, 3, 4; Cheerleader 4; Writers' Club 2, 3, 4; Annual Staff 4; Dramatic Club Play 3; Scholarship Team 1, 2, 3; Junior Class Play; Writers' Club Staff 3. 4.

Duane Houston "Dead-Eye"

General Course
Dramatic Club 2, 3, 4; Writers' Club 2, 3; Student Conucil 1, 2, 4; Basketball 1, 2, 3, 4; Jr. Class Play; Hi-Y 2, 3, 4.

Lois Indoe "Loie"

General Course
Mixed Chorus 1, 2, 3, 4; Special Chorus 4; Girls Glee 1, 2, 3, 4; Orchestra 2, 3, 4; Band 1, 2, 3, 4, Sec.-Treas. 3, 4; County Band 3, Pres. 3; County Symphony Orchestra 4; Ensemble Contest 3, 4; Girl Reserve 1, 2, 3, 4, Pres. 1; Dramatic Club 2, 3, 4; Honor Society 2, 3, 4, Sec.-Treas. 3, Pres. 4; Writers' Club 3, 4; Annual Staff 4; Prince of Peace 1, 2, 3; Jr. Class Play; Dramatic Club Play 3; Class Treas. 2, 3; Scholarship Team 2, 3; Sax Trio 3; Sax Octet 4.

Marceil Jamison "Jamie"

General Course
Special Chorus 4; Mixed Chorus 1, 2, 3, 4; Girls Glee 1, 2, 3, 4; Sextet 4; Octet 3, 4; Junior Class Play; "L" Club 2, 3, 4; Band 1, 2, 3, 4; Orchestra 3, 4; Annual Staff 4; Dramatic Club 2, 3, 4; Girl Reserve 1, 2, 3, 4; Ensemble Contest 3, 4.

Dorothy Johnson "Johnny"

General Course
Mixed Chorus 2, 3; Girls Glee 2, 3.

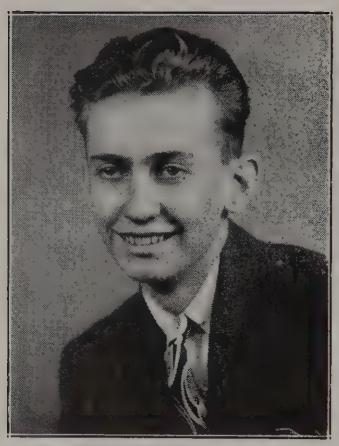

Donn Kindig "Donn"

General Course
Basketball 1; Junior Class Play; Orchestra 1, 4; Scholarship Team 1.

Joan Krantz "Joan"

Commercial Course.
Special Chorus 4; Mixed Chorus 1, 2, 3, 4; Girls Glee 1, 2, 3, 4; "L" Club 2; Annual Staff 4; Scholarship Team 1.

Janis Mann "Janis"

General Course
Mixed Chorus 1, 2, 3; Girls Glee 1, 2, 3.

Rose Pidzyraylo "Rosie"

General Course
Mixed Chorus 1, 2, 3, 4; Special Chorus 4; Girls Glee 1, 2, 3, 4; Sextet 4; Ensemble Contest 4; Girl Reserve 2, 3, 4, Treas. 3, Sec. 4; Writers' Club 2, 3, 4, Asst. Editor 4; Honor Society 2; Scholarship Team 2; Class Pres. 3, Treas. 4; Annual Staff 4; "L" Club 3, 4; Prince of Peace 3, 4; Dramatic Club 4.

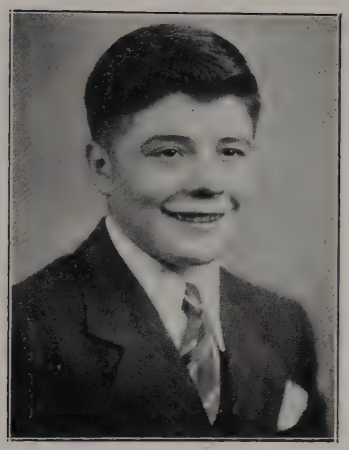

Joe Reed "Joe"

General Course
Hi-Y 1, 2; Mixed Chorus 1, 2; Boys Glee 1, 2.

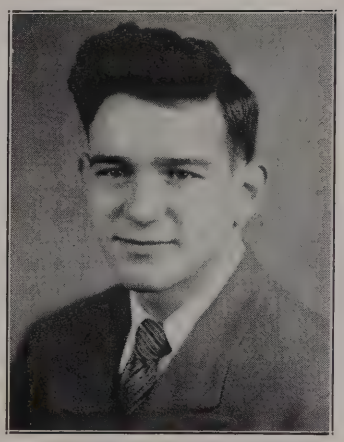

Robert Sommer "Bob"

General Course
Special Chorus 4; Mixed Chorus 1, 2, 3, 4; Boys Glee 1, 2, 3, 4; Quartet 3, 4; Octet 4; Orchestra 1, 2; Band 1, 2, 3, 4, Pres. 3, 4; Dramatic Club 1, 2, 3, 4, Pres. 4; Hi-Y 2, 3, 4, Pres. 3; Student Council 3; Writers' Club 3, 4; Baseball 1, 2, 3, 4; Basketball 1, 2, 3, 4; Prince of Peace 3; Jr. Class Play; Dramatic Club Play 3.

Maxine Spradling "Mickey"

General Course
Dramatic Club 2, 3; Mixed Chorus 1, 2, 3; Special Chorus 4; Girls Glee Club 1, 2, 3, 4.

Margaret Strouse "Mickey"

General Course
Mixed Chorus 1, 2, 3, 4; Glee Club 1, 2, 3, 4; Girl Reserve 1, 2; Class Treas. 1.

Ruth Tanner "Ruth"

General Course
Mixed Chorus 1, 2, 3, 4; Girls Glee 1, 2, 3, 4; Band 1, 2, 3, 4; Orchestra 2, 3, 4; County Band 3; Dramatic Club 2, 3, 4; Girl Reserve 1, 2, 3, 4; Writers' Club 3, 4; Annual Staff 4; "L" Club 3, 4; Prince of Peace 1, 2, 3; Jr. Class Play.

James Underwood "Jim"

General Course
Special Chorus 4; Mixed Chorus 1, 2, 3, 4; Boys Glee 1, 2, 3, 4; Hi-Y 1, 2, 3, 4, Sec.-Treas. 4; Basketball 1, 2, 3, 4; Student Council 2, 3, Sec. 3; Baseball 4; Class President 1; Annual Staff 4; Jr. Class Play; Dramatic Club 2, 3, 4, Treas. 3, 4.

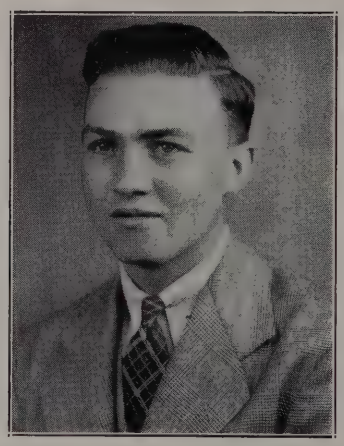

Walter Viergutz "Walt"

General Course
Student Council 2; Class Vice Pres. 3; Annual Staff 4; Junior Class Play; Scholarship Team 3.

Twila Wightman "Twi"

General Course
Mixed Chorus 1, 2; Girls Glee 1, 2; Girl Reserve 2, 3, 4; "L" Club 3, 4.

Phyllis Yergin "Phyl"

General Course
Special Chorus 4; Mixed Chorus 1, 2, 3, 4; Girls Glee 1, 2, 3, 4; Orchestra 1, 2, 3, 4; Band 4, Sextet 3; String Quartet 3; County String Ensemble 3; Ensemble Contest 3; Girl Reserve 1, 2, 3, 4, Sec. 3, Vice Pres. 4; Dramatic Club 2, 3, 4; Writers' Club 2, 3, 4, Treas. 3, Staff 4; Prince of Peace 1, 2, 3, 4; Jr. Class Play; Scholarship Team 2; Class Sec. 1, 3, Vice Pres. 4; Cheerleader 3, 4; Annual Staff; "L" Club 2, 3, 4, Vice Pres. 4.

Class History

THE time—a September morn in 1934. The place—L. H. S. The event—the class of '46 entered the first grade. And what a day that was. Wide-eyed and hesitant they ventured into the room and were greeted by Miss DeLong. Donna Bachtel, Helen Clinker, Mary Clinker, Pat Grannis, Marceil Jamison, Mary Jane Fetzer, Joe Reed and Duane Houston are the originals who have braved the tides and tempests of the past twelve years.

Ruth Tanner and Joan Krantz entered in the second grade. Mrs. Whitney was our teacher.

Miss Vanasdal was the third grade teacher. It was then that the famous Marceil Jamison—Helen Clinker feud began. What a time that was—the girls think it's funny now—but it certainly wasn't then. Maxine Spradling entered.

In the fourth grade two men joined our class—James Underwood and Robert Sommer. Lois Indoe entered from Granger. Miss Eppley was our teacher.

Miss Edwards and Miss Blust were our fifth and sixth grade teachers. Boy, were we something—we were upstairs. We ruled the roost.

We were in the seventh grade, at last. After we got over being scared we began telling our friends in the grades what big-shots we were. We kept the detention hall teacher busy—in fact we overworked her. Mrs. Lindecamp was our home room teacher. I guess Mr. Skurvid can take his crack back about our being impossible. Look at us now! We gave a play for assembly—"Pumpkin Hill Grammar School Graduation".

The eighth grade was really something. Phyllis Yergin, Martha Hoffmeister, and Marvin Alspach came to Lodi. Miss Hazel Moore was our home room teacher. We were the most devilish class to date. Nearly everyone had to either stand in the corner, visit one of the grade rooms for a few periods, or be ushered into Mr. White's office for the third degree. What a time! We gave our own version of "The Three Little Pigs" for assembly.

The LaFayette gang entered in our Freshman year. Donn Kindig says he was scared—joke. Our class was put in two rooms. Miss Clinker had half—Mr. Lindecamp the other. Margaret Strouse reentered. The LaFayette students who still remain are—Gordon Gage, Donn Kindig, Rose Pidzyraylo, Janis Mann, Dorothy Johnson, Twila Wightman, Marion Davis, Walter Veirgutz. Jim LaFollette also entered.

In our Sophomore year we entered a float in the Fall Fair contest. We were robbed—ours was really the best—but the judges were blind.

Our Junior year finally rolled around. We started the year with $2.87—but we were eager beavers and soon our treasury held over $300. Not bad. We ordered our class rings—and they came in our Senior year. Oh, well, they were more than worth the wait. Our play "The Uncertain Age" was a big success and netted us a tidy sum. (Aren't we money-minded?) Our class ranked first in bond selling—we also had been first in our Sophomore year. George Gorey found out how to make gunpowder. He nearly blew the Chem. lab up! Rose Pidzyraylo headed our class and her hands were plenty full—banquet and all. Miss Clinker was our advisor.

September, 1945—we were Seniors. Lofty, dignified Seniors. It hardly seemed possible. Where had all that time gone? Ah-Government class—we had heard so much about it. But it wasn't so bad after all— now was it? It was so much better if you could hide behind someone else during recitation. The Senior girls and the Junior boys just naturally seemed to click—. The Seniors were well represented everywhere in the school—Student Council, Basketball team, cheerleading squad, octet, sextet, detention—how did that get in here? We were really very good. Miss Sechrist will assure you that she had little or no difficulty in making us take our seats and keep quiet. Isn't that right, Miss Sechrist? The Seniors sponsored the annual and benefited L. H. S. by just being around.

It's been wonderful and we hate to leave—just as much as you hate to have us go. You'll hear more from us in years to come. Who knows—one of our members may become president?

Prophecy

THE year is 1956. Miss Sechrist is on a vacation trip on the sunny shores of the blue Mediterranean. This afternoon she tired of civilization and withdrew to her room to rest. She is listening to a symphony orchestra over the radio when the news comes on.

The election returns have just been tabulated. Gordon (just call me Jiggs) Gage is the new president of the United States. He defeated the other candidate George Gorey, by a thin margin. (Gordon and George always were fascinated by government. They fairly ate it up.)

Lois Indoe, the well-known coloratura soprano, is forced to take an extended trip to South America because of failing vocal cords. She will be accompanied by her maid, chauffeur and six dogs.

Robert Sommer, crack pilot, was scheduled to leave today on a hop around the world. While hopping, he will drop supplies into the Belgian Congo for Martha Hoffmeister who has dedicated her life to doing missionary work among the natives.

(Time out for a commercial) "Well-Dressed men say—" "Buy your hats at Houston's Hat Haven. Special today—With every hat, two (2) pairs of cow socks—they moo you down. (laugh here). (Duane also has a trading center. He exchanges class rings every week.)"

To continue with the news—Here's a fashion note. Those nationally known hat designers, Janis Mann and Dorothy Johnson, have concocted something extra flavorsome. It consists of ten yards of veil upon which is a live rabbit eating a carrot.

Joan Krantz and her advisor, Rose Pidzyraylo, recently returned from a speaking tour of Russia and the Balkans. Their topic of discussion was "Shall Lodi High School Have A Longer Noon Hour?"

Clarence Cook, star of the new picture, "Strong Feathers," was severely injured this morning when a camera shot him. The company doctor, Walter Viergutz, rushed to his aid but Clarence said it only tickled. Walter concluded that it was all a big mistake.

Word was received by carrier crow today that James E. Underwood, meat packing magnate, would arrive from the South Seas soon. He has spent two years in the Kaluri Islands, trying to find a native who will wash his windows for him.

Phyllis Yergin, national diving champ, is not competing in the Olympics this year. At a press conference she said she had sprained her left eyelash severely. It prevents her winking at the photographers.

Dr. M. Jane Fetzer, professor of buffoonerology at Lunny Uny-versity, made the statement that all is not right with the world (that indeed is a profound thought) and she is going to discover a curative. More power to you, Doc!

The partnership of Kindig and Alspach, makers of Paper Plates for Polished People, has been broken. Alspach charges that Kindig struck him and caused him to sprain an ankle. (Ten years don't change a thing.)

Marceil Jamison has opened a twenty room restaurant at the corner of Sunset and Vine in Hollywood. Her Special is boiled ice cream with iced Chocolate topping.

The new hit show "Setset On the Water Tower", co-starring Margaret Strouse and Joe Reed, has completed a ten week run. The plot of the story is the eternal triangle with Mary Clinker as the other corner. Critics say that Maxine Spradling, who plays the part of Harriet, the hat check girl, is the find of the year and will soon be on top.

The Ice Follies is back in Cleveland and Helen Jean Clinker (an Ohioan, by the way) is the most sensational thing on runners. She does a triple flip in the air and lands on one skate, with perfect rhythm.

Marion Davis, Twila Wightman, and Martha Bowers have been appointed superintendents of the huge insane asylum near the town of Twisted. Their main job is to prevent inmates from climbing up chimneys.

A message has been received from Donna Bachtel and Ruth Tanner, Artic Explorers. They say they're cold and please send some new records. Spike Jones gets monotonous.

That world-famous skier, horseman, and traveler, Pat Grannis, is now instructing would-be skiers at St. Moritzi, Switzerland. It's cold there, too.

That's all the news for now folks, but be sure to eat your Carpenter Corn, it builds you up!

Senior Class Will of 1946

WE the Class of 1946, being in as good mental condition as possible, and in much better temper than usual, do hereby make this last will and testament

SECTION I

To the school we leave, not of necessity, but of our own free will—our blessings and tender memories of the pleasant times spent within its halls.

To the faculty, free from all inheritance, luxury, or income tax, our entire store of knowledge (except 1% which Mr. Lindecamp says we must retain.) From them it came and to them it should be returned.

To Mr. Wood we bequeath all our government books (just like new) and a sense of relief that we have at last graduated.

To the Juniors we leave all examination questions we have been given in the past years. The answers, never owned in entirety, have long since been mislaid by us and are not included in this legacy.

To the Sophomores we leave our example of patience. It will be useful as an only means which they can endure the Juniors!

To the Freshmen we leave any over-looked cuds of gum we may have left adhering to the underside of desks, banisters, assembly seats or any likely or unlikely places. They may also have any old apple cores, crumpled notes or unfinished lollypops.

SECTION II

Marvin Alspach wills his manly physique to Junior Dague.

Donna Bachtel wills her long fingernails to any girl that can get away with them in typing class.

Martha Bowers wills her long blond curly hair to Emma Burkey since boys always seem to prefer blonds!

Helen Clinker wills her ability to get along with sophomore boys to anyone that may profit from it.

Mary Louise Clinker leaves her seat on the bus to Buddy Raisig in hopes that he likes Kathy Smith's company.

Clarence Cook wills his personalized excuse blanks to anyone who manages to miss school at least three times a week.

Marion Davis leaves her job in the cafeteria to Kenneth Wood since his noons will be comparatively free next year.

Mary Jane Fetzer wills her "little blue Ford" to Don Bloomster, so that he can tour the town on Sunday afternoons as she did.

Gordon Gage wills his ability to get through government class without preparing but one assignment a week, to any Junior that feels the need of such a bargain.

Patricia Grannis wills her ability to go whistling through the halls without being detected, to her friend, "Tubby" Warnes.

Martha Hoffmeister wills her ability to carry on a conversation with Mr. Lindecamp to anyone that finds their last period free—he's in his office at the time!

Duane Houston leaves his half of the "Blue Flash" (car) to his brother, Curly, and hopes he gets it out of the habit of automatically heading for Chatham.

Lois Indoe wills her bright red coat to Mary Jane Bartholomai in hopes that Mary Jane can catch a man as she did. (At least that's Mr. Skurvid's theory!)

Marceil Jamison wills her ability to beat the bass drum and keep time with her gum at the same time, to Frank Clover.

Dorothy Johnson leaves her ability to take shorthand at 1000 words a minute to any first year shorthand student that wants to become famous.

Donn Kindig leaves his ability to get around his "old man" to all junior boys. They'll probably need it next year.

Joan Krantz leaves her typewriter to the school (from whence it came!) with due compliments.

Janis Mann wills her quietness to Bob Skimin.

Rose Pidzyraylo leaves her "secret gum chewing and talking at-the-same time technique" to Lenore Tomes.

Joe Reed leaves his front seat in governmnt class to whoever is brave enough to accept it. As an added attraction he guarantees the occupant can get a first-hand view of Mr. Wood's "snazzie" ties.

Robert Sommer leaves his Sir Galahad mannerisms to Frank Szikula.

Maxine Spradling wills her ability to get along with out of town boys to Delores Horner, if she needs it!

Margaret Strouse wills her senior home room seat to her sister Jean.

Ruth Tanner leaves her Physical Education health book to any person that will accept it and hopes they can learn as much as she forgot.

Jim Underwood wills his bright sox and ties to Tom Leatherman so the girls can spot him miles off.

Walter Viergutz leaves his answers to all physics problems to Bill Manke with hopes that Bill will prosper by this advantage.

Twila Wightman wills her pictures of Van Johnson to Janice Carlton.

Phyllis Yergin leaves her "little black book" in the hands of Vanda Mann, and hopes it will prove of value to her.

The above stated is the Will of the Class of 1946 witnessed and signed this 1st day of May in the year 1946.

(Signed) **THE CLASS OF 1946**

Witnesses: W. S. Wood
Gladys Sechrist

Senior Class of 1946

OFFICERS

President	Robert Sommer
Vice President	Phyllis Yergin
Secretary	Mary Jane Fetzer
Treasurer	Rose Pidzyraylo
Student Council	Patricia Grannis
	Duane Houston

Colors
Blue and White

Flower
Rose

Motto
HERE ENDETH; HERE BEGINNETH.

TIGERS DEFEAT HOMER IN OPENER

Last Friday night the Tigers of Lodi High opened their regular season with a 44-32 win over Hom An early season lack of fin was evidenced by the numer fouls called on both teams. L lost three men via the persona foul route. Consequently, severa members of the reserve team saw action in the varsity. Duane Jan. 18.

JUNIOR CLASS PLAY

Everybody has been sick the last few weeks, but the group to suffer most was the Jr. class. As ev body knows the date for the was set and the cast was re but when it came time to give play only about half of the c showed up. The rest were si The date was moved up about week so everything was all g again. But alas! the main chara ter in the play met with an a dent at basketball practice an going around on crutches. No in history has ever seen a ghost crutches so the play was ag called off. They have given trying to give the play for n but they are going to try again February when they hope ev body will be well.

GOVERNMENT CLASS

Undoutedly the most talke class of the entire senior curricul is government class. Why It' been

COMING EVENTS

February 15 - 16, County basketball tournament.
February 22 - 23, Basketball tournament.
February 26, Jr. Class. Play.
March 1, League championship.

LODI WINS TWO AT BRUNSWICK

Last Tuesday night the basketball teams and student body Lodi high journed to Brunsw to engage the Blue and White Brunswick high. The game was the first for both teams in the newly formed "A" division of the Medina county league.

COMING EVENTS

January 25, Homer, there.
January 28, Film for faculty and students interested in teaching.
February 1, Spencer here.
February 8, Li
February
al to

"L" CLUB BEGINS PRACTICE

Thursday, November 15, after much discussion as to what night to have the gym, the was to, Th

HILLTOP ECHOES

WRITER' CLUB ELECT OFFICERS

A meeting was called two weeks ago to begin the Writer's Club once again. This group prepares the school news.

After a little discussion on the parts of the Juniors and Seniors —Marilyn Studeres, who wished to join, allowed to join

CHEERLEADERS!

Several weeks ago the Studen Council met for the purpose o deciding how the cheerleaders should be chosen. As soon as the question was brought before the group a heated argument bea After several meetings they fi agreed upon a plan. Each girl to go out by herself—instead groups as has been the custom. committee composed of str committee composed of th council members from the class presi the class and

HOW TO PREPARE A

By Pat Grannis

Advocates of lesson pre tell us that there are ma ferent methods (some e srikingly unrelated to the

For instance, it has be by an expert that a max co-operation can be demand the cranial tissues when t is in a reclining position floor (not unlike the A crawl position).

A variation of this is the spinal column with comfortably perched a chair. This also gives

DRAMATIC CLUB PA

Tuesday evening the c was the scene of a colorful mas party sponsored Dramatic Club. The roo decorated with pine boug

SR. G. R. DINNER

The school cafeteria was the ene of a merry time, Wednesday ening after school. The event— ler Girl Reserves, to celebrate ankggiving, had a pot luck pper. There was no regular iness so most of the time was and singing.

Score first half 19-10. Allen's.

Lodi Tops LeRoy In Rough Clash

LODI — Although losing four men on personal fouls, Lodi limited LeRoy to five field goals here st night to post a 27-22 win. A tal of 54 fouls was called as the als pulled away in the final period. Lodi's reserves also won 19-13.

Lodi	G.	F.	P.	LeRoy	G.	F.	P.
Don Houst. f	1	3	5	Hallock, f	0	0	0
Fatherman, f	1	0	2	Goodyear, f	2	6	10
Houston, c	3	1	7	Beesley, c			
Good, g							
Hun, g							

R. GIRL RESERVES HOLD "BACKWARD PARTY"

Ever been to a "Backward rty?" Well, that's where you e dressed backward, sit backard, eat backward, etc. This all ened to the Jr. G. R.'s Wednesday night, November 14, at even-thirty.

The party lasted two hours and t time they played

SNAZZIE

Ah—and now for the good part! What would we do without some choice tid-bits of the school's latest gossip Gather around, kids, here goes!

Lois Indoe and Kenny Wood still seem to be getting along. But definit

PEP MEETING

As the student body assembled for a pep meeting before the Chatham game, they heard a rousing march being rendered by eight brass-blowing and drum-beating boys. After playing several spirited numbers, the band withdrew and the Jr.-Hi an dthe Reserve Chee had a few yells.

turned

March 9, Music festival.

HI-Y CONFERENCE

Lodi Hi-Y sent two delegates to Columbus over the week end to attend the Ohio-West Virginia Hi-Y convention. Dud Fetzer and Ken Wood were the Lodi representatives.

They left Lodi early Saturday morning and arrived at Columbus about noon. The meetings started at one o'clock. A man by the name of Professor Slutz made a

UNDERCLASSMEN

Junior Class

Row 1-Lenore Tomes, Robert Skimin, Janice Carlton, Dudley Fetzer, Donna Moore, Jeff Mohn, Jean Strouse, Emma Burkey.

Row 2-Richard Cash, Mary Jane Bartholomai, Glenna Silves, Margaret Moss, Elizabeth Moss, Delores Jamison, Frank Szikula.

Row 3-Roy Farnsworth, Steve Toth, Donald Bloomster, Dale Emmons, Robert Duck, Robert Seifert, Kenneth Wood.

Absent-Tom Sabo.

President	Dud Fetzer
First Vice President	Frank Szikula
Second Vice President	Tom Sabo
Secretary	Janice Carlton
Treasurer	Donna Moore
Student Council	Bob Skimin
	Jeff Mohn

THE class of 1947, this year's junior class, a class who will surely and without doubt carry on the traditions of the preceding senior classes, has been represented in nearly every high school activity.

The juniors began their successful year by immediately finding means of earning money for the great event of the year—the Jr.-Sr. Prom. They found various ways to do this. First they sold magazines, then at the fall fair they erected a basketball set-up. At the games they sold hot dogs and cokes.

The juniors received their class rings before the seniors. This was probably the first time this happened in the history of the school.

The junior class play, "Saturday Evening Ghost" was first scheduled for presentation in December, but was postponed because of illness and accidents of the cast. It was finally given on February 26.

In the athletic field the juniors also shone. On the varsity they had Tom Sabo, Kenneth Wood, and Dud Fetzer. On the reserves were Bob Seifert, Jeff Mohn, Frank Szikula and Don Bloomster.

The fitting climax to the successful year of the junior class was the event of all events—the Junior-Senior Prom, when the juniors played host to the departing seniors.

Sophomores

Row 1-Carrie Taylor, Gloria Lutsch, Betty Berry, Vera Flanagan, Don Houston, Tom Leatherman, Jack Warner, Alan Krantz, Mary Duplaga, Virginia Clouse.

Row 2-Jeannine Ziegler, Diane James, Eloise House, Georgia Hoff, Bette Haller, Delores Horner, Margaret Alspach, Robert Vandermark, Dean Hopkins.

Row 3-Lewis Aukerman, Carl Ziegler, James Blackburn, Merle McDaniel, Bob Strouse, Boyd Lance, Don Burkey, Furman Bowers, Roger Ripley, James Klinect, Robert Taylor, Frank Clover.

Absent-Irene Hershberger, Bill Manke, Vanda Mann.

Freshmen

Row 1-Joe Trukovitch, Paul Baich, Neal Emmons, Robert Viergutz, Bill Devoe, Tom Trout, Edward Strouse.

Row 2-Joyce Barth, June Kobb, Betty Burr, Edward Debro, Eva Indoe, Dick Rice, Betty McGarvey, Shirley Reed, Mary Ginter, Maxine Britton, Dorothy Hastings.

Row 3-Geraldine Alspach, Fay Rosengrant, Virginia Hall, Jackie Duck, Betty Young, Phyllis Esselburn, Norma Garman, Jean Norton, Patricia Arnold.

Row 4-Edmund Ginter, Evelyn Norton, Geraldine Thompson, Eileen Reusch, Betty Lou Travis, Betty Newcomer, Donna Norton, Ramon Weaver, Ralph Tanner, Paul Gordon, Charles Pickering, Robert Blackburn.

Absent-Charles Farnsworth, Bertha Ivie.

Eighth Grade

Row 1-Stanley Dague, Paul Shriver, Gordon Warnes, Norman Reusch, Phillip Norton, Elbert Beliles, Wilbur Baker.

Row 2-Barbara Beliles, Glenna George, Rita Derhammer, Laura Cash, Jack Wilson, Joyce Underwood, Bill Bittner, Gwenivere Miller.

Row 3-Pauline Straub, Kathy Smith, Lois Gorey, Ada McDougle, Doris Trigg, Phyllis Brinker, Jolan Knecht, Mary Hagans.

Row 4-Pete Reynolds, Milo Aukerman, Howard Truckovitch, Howard Sanders, Kenneth Lentz, Charles Repp, Larry House, Harold McGrady.

Seventh Grade

Row 1-Betty Jo Travis, Lucille Repp, Betty Nell, Gordon Hartzell, Anita Indoe, June Stanley, Jim Crum, Pat Harris, Ruth Holshue.

Row 2-Donald Cash, Franklin Rice, Agnes Lentz, Doris Ginter, Sarah Lawton, Onalee Flanagan, Bob Patterson, Bernard Whitmore.

Row 3-Claude Whitacre, Gerald Klinect, Junior Mathys, Dick Trigg, Robert Moss, Dallas McDaniel, George Zimmerman, Harold Hershberger.

ACTIVITIES

Girls' Glee

Row 1-Patricia Grannis, Shirley Reed, Mary Jane Bartholomai, Martha Hoffmeister, Mary Jane Fetzer, Patricia Arnold, Mary Ginter, Gloria Lutch.

Row 2-Georgia Hoff, Diana James, Eloise House, Jackie Duck, Betty McGarvey, Betty Burr, Betty Tarvis, Margaret Alspach, Delores Horner, Jean Strouse.

Row 3-Lois Indoe, Mary Clinker, Vera Flanagan, Betty Berry, Virginia Hall, Fay Rosengrant, Donna Moore, Delores Jamison, Maxine Spradling, June Kobb, Eva Indoe.

Row 4-Joyce Barth, Carrie Taylor, Ruth Tanner, Rose Pidzyraylo, Marciel Jamison, Donna Bachtel, Geraldine Alspach, Joan Krantz, Donna Norton, Norma Garman, Geraldine Thompson, Phyllis Esselburn, Betty Young, Phyllis Yergin.

Boys' Glee

Row 1-Ralph Tanner, Bob Seifert, Donald Bloomster, James Blackburn, Robert Sommer, Marvin Alspach, James Underwood.

Row 2-Mrs. Roberts, accompanist, Richard Cash, Edmund Ginter, Kenneth Wood, Roger Ripley, Bob Blackburn, Ramon Weaver, Mrs. Hobart.

Row 3-Edward Strouse, Bill Devoe, Alan Krantz, Edward Debro, Dick Rice.

Special Chorus

Row 1-Bob Blackburn, Mary Jane Fetzer, Alan Krantz, Billy Devoe, Dick Rice, Richard Cash, Martha Hoffmeister, James Blackburn.

Row 2-Georgia Hoff, Diana James, Elosie House, Betty McGarvey, Betty Burr, June Kobb, Margaret Alspach, Delores Horner, Jean Strouse.

Row 3-Mrs. Roberts, accompanist, Carrie Taylor, Vera Flanagan, Betty Berry, Virginia Hall, Fay Rosengrant, Phyllis Yergin, Donna Moore, Delores Jamison, Maxine Spradling, Lois Indoe, Patricia Grannis, Mrs. Hobart.

Row 4-Bob Seifert, Don Bloomster, Marceil Jamison, Donna Bachtel, Joan Krantz, Mary Jane Bartholomai, Eddy Debro, Marvin Alspach, James Underwood, Robert Sommer.

Orchestra

Row 1-Patsy Harris, Doris Ginter, Patricia Grannis, Marceil Jamison, Merle McDaniels, Phyllis Yergin, Betty Nell, Agnes Lentz.

Row 2-Mary Jane Fetzer, Mary Louise Clinker, Patricia Arnold, Ruth Tanner, Lois Indoe, Betty Berry, Eva Indoe, Joyce Barth.

Row 3-Donn Kindig, Alan Krantz, Ralph Tanner, Don Houston, Kenneth Wood, Bob Seifert, Edward Strouse.

Absent-Delores Jamison.

Band

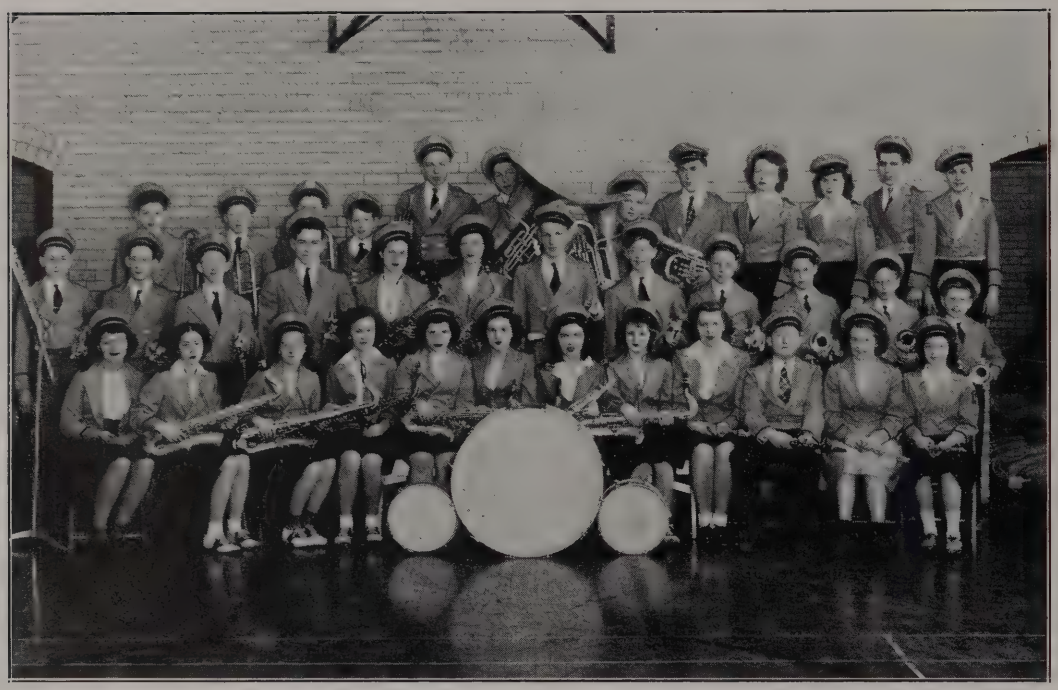

Row 1-Mary Jane Bartholomai, Mary Jane Fetzer, Laura Cash, Anita Indoe, Joyce Barth, Eva Indoe, Phyllis Esselburn, Betty Young, Ruth Tanner, Gordon Hartzel, Mary Louise Clinker, Patricia Arnold.

Row 2-Alan Krantz, Richard Cash, Pete Reynolds, Robert Sommer, Lois Indoe, Betty Berry, Ralph Tanner, Bill Bittner, Larry House, Gerald Klinect, Phillip Norton, William Gossard.

Row 3-Dick Rice, Edward Strouse, Gordon Warnes, Donald Cash, Robert Seifert, Donald Houston, Franklin Rice, Kenneth Wood, Marceil Jamison, Phyllis Yergin, Merle McDaniels, Jeff Mohn.

Music

LODI High School is very proud of its music department this year.

Every Monday the Special Chorus, a picked chorus chosen by Mrs. Hobart, met for rehearsals. Their outstanding accomplishment was the presentation of a spring cantata, seventy one pages long, entitled "Rosamunde".

On Tuesday of each week the orchestra met, directed by Mr. F. W. R. Behrens. Their first appearance was for the Spring Music Festival, and their last performance was given for the commencement exercises.

Wednesday the glee clubs had their turn. Mrs. Mildred Hobart supervised the boys while Mrs. Evelyn Schmidt led the girls. From The Boys Glee Club was chosen a quartette consisting of Bob Seifert and Don Bloomster who sang tenor and Bob Sommer and Bob Blackburn who carried the bass. A sextet was formed from a few members of the Girls' Glee Club; Marceil Jamison, and Rose Pidzyraylo sang soprano, Pat Grannis and Mary Jane Bartholomai—second soprano, Donna Bachtel and Betty McGarvey—alto. From both glee clubs was chosen an octet, included Marceil Jamison and Mary Jane Bartholomai—soprano, Donna Bachtel and Pat Grannis—alto, Alan Krantz and Don Bloomster—tenor, Bob Sommer and Bob Seifert—bass. All groups participated in the county ensemble contest and the Girls' Sextet also sang for "Pie Plant Pete's" program held here in the fall.

On Thursday, Mr. Graff journeyed to Lodi to instruct the largest band Lodi has had for the last several years. The band elected the following officers at the beginning of the year. President, Bob Sommer, Sec. Lois Indoe, Stage Mgrs, Ralph Tanner, Don Houston, Librarian Mary Jane Fetzer, Student Director, Bob Seifert. Their first appearance was for the Christmas program, and they also played for the Spring Music Festival. A system was set up, whereby juniors and seniors who had been in band and orchestra three years and had met all the requirements of the regulations set up by the cabinet, received letters.

Outside musical groups included a saxophone octet composed of Lois Indoe, Eva Indoe, Mary Jane Fetzer, Phyllis Esselburn, Joyce Barth, Betty Berry, Betty Young, and Laura Cash. They played for the ensemble contest and their selection was "A Perfect Day."

The brass sextet, including Kenneth Wood, Richard Cash, Pete Reynolds, Dick Rice, Bob Seifert, and Don Houston, played "On The Road to Mandalay."

Lodi was represented in the Medina County Symphony Orchestra this year by Bob Seifert and Lois Indoe.

Six Lodi students were given the privilege of participating in the annual Messiah Chorus at Medina on December 16. They were Donna Bachtel, Marceil Jamison, Pat Grannis, Don Bloomster, Bob Sommer, and Bob Seifert.

Let's keep up the fine work, and make a bigger and better music department next year.

Row 1-Helen Clinker, Rose Pidzyraylo, Vera Flanagan, Dud Fetzer, Pat Grannis, Bob Sommer, James Underwood, Virginia Clouse, Georgia Hoff.

Row 2-Mary Jane Bartholomai, Diana James, Margaret Alspach, Martha Hoffmeister, Mary Jane Fetzer, Marceil Jamison, Betty Berry, Lois Indoe, Phyllis Yergin, Miss Sechrist.

Row 3-Don Bloomster, Richard Cash, Jeff Mohn, Bob Seifert, Bob Skimin, Donna Bachtel, Ruth Tanner, Maxine Spradling, Don Houston, Duane Houston, Kenneth Wood, Furman Bowers, Boyd Lance.

Absent-Irene Hershberger.

Dramatic Club

President ..... Bob Sommer
Vice President ..... Dud Fetzer
Secretary ..... Pat Grannis
Treasurer ..... Jim Underwood
Advisor ..... Miss Sechrist

THE Dramatic Club had its regular meeting on the third Monday of every month. Program and refreshment committees were chosen for each meeting.

The various programs presented by this club consisted of a Christmas play entitled "Christopher's Candle" which was given for the student body assembly and a short program presented for the entertainment of the Rain or Shine Sunday School class party in January.

As of tradition, the annual play production was given in the spring.

Guest night was held in May at which time prospective members and friends of the club members were entertained.

Patricia Grannis, Robert Seifert, Lois Indoe, Kenneth Wood, Miss Hines

National Honor Society

President ..... Lois Indoe
Vice President ..... Bob Seifert
Secretary ..... Pat Grannis
Treasurer ..... Kenneth Wood
Advisor ..... Miss Virginia Hines

THE goal of the National Honor Society is to give recognition to persons of outstanding merit and personality. The members of the select group are chosen by the faculty. They are not only chosen for having grades above a "B" average, but they are also selected on the basis of character, service, and leadership. They must have attended Lodi High School one year previous to initiation.

The Honor Society exploited the field of cleaning and polishing when they undertook the task of polishing the trophies and cleaning the trophy cases. Other than their regular meetings, they have gone to various outside entertainment.

The initiation of members for the school year of 1945-46 was held during the month of April.

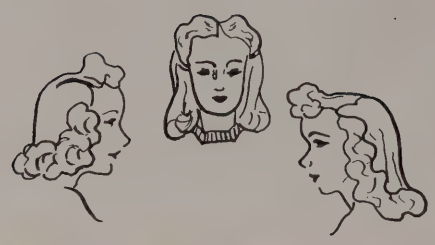

Row 1-Marion Davis, Vera Flanagan, Marceil Jamison, Martha Hoffmeister, Mary Jane Fetzer, Pat Grannis, Phyllis Yergin, Rose Pidzyraylo, Miss Hines.

Row 2-Virginia Clouse, Twila Wightman, Lenore Tomes, Janice Carlton, Delores Jamison, Margaret Strouse, Lois Indoe.

Row 3-Carrie Taylor, Jeannine Ziegler, Georgia Hoff, Delores Horner, Betty Berry, Mary Jane Bartholomai, Ruth Tanner, Donna Bachtel.

Absent-Glenna Silves.

Senior Girl Reserves

President ..... Pat Grannis
Vice President ..... Phyllis Yergin
Secretary ..... Rose Pidzyraylo
Treasurer ..... Martha Hoffmeister
Inter-Club Council ..... Mary Jane Fetzer

Calendar of Events
1945—1946

Formal Initiation ..... October
Pot Luck Supper ..... October
Hayride ..... October
Thanksgiving Program ..... November
Pot Luck Supper ..... November
Christmas Caroling ..... December
Sent records to Crile Hospital ..... December
Pot Luck Supper ..... January
Made Valentine favors for Crile Hospital ..... February
Supper Meeting—Buffet ..... February
Dance (semi-formal) Hi-Y, G. R. Banquet ..... March
Opera Election of officers ..... May

Junior Girl Reserves

Row 1-Joyce Barth, Donna Norton, Phyllis Esselburn, Eva Indoe, Betty McGarvey, Evelyn Norton, Betty Jo Travis, Anita Indoe.

Row 2-Miss Wise, Patricia Arnold, Betty Lou Travis, Mary Hagans, Kathy Smith, Pauline Straub, June Stanley, Doris Ginter.

Row 3-Pat Harris, Jackie Duck, Onalee Flanagan, June Kobb, Betty Young, Betty Newcomer, Norma Garman, Mary Ginter, Betty Burr, Betty Nell.

Absent-Agnes Lentz, Ruth Holshue, Gwenivere Miller, Laura Cash, Joyce Underwood, Rita Derhammer, Bertha Ivie, Dorothy Hastings, Sarah Lawton.

President ..... Eva Indoe
Vice President ..... Betty McGarvey
Secretary ..... Evelyn Norton
Treasurer ..... Phyllis Esselburn
Inter-Club Council ..... Joyce Underwood
Advisor ..... Miss Wise

JR. Girl Reserves is open for membership to any girl of the 7th, 8th or 9th grade. This is the code that the G. R. are expected to live up to.

Gracious in manner
Impartial in judgment
Ready for service
Loyal to friends

Reaching toward the best
Earnest in purpose
Seeing the beautiful
Eager for knowledge
Reverent to God
Victorious over self
Ever dependable
Sincere at all times.

The girls held Recognition Services and Installation of Officers at the beginning of the year. Their other social events included a "Backward" party, Christmas caroling and a Christmas party.

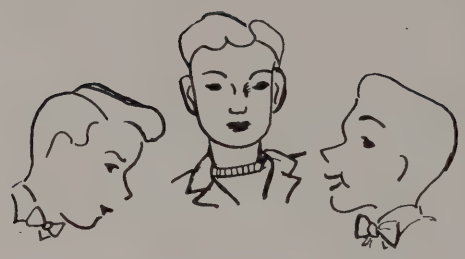

Senior Hi-Y

Row 1-Robert Skimin, Robert Sommer, Dudley Fetzer, Robert Seifert, James Underwood, Merle McDaniel, Donald Houston.
Row 2-Boyd Lance, Furman Bowers, James Blackburn, Marvin Alspach, Robert Strouse, Kenneth Wood.
Row 3-Robert Vandermark, Alan Krantz, Dean Hopkins, Lewis Aukerman.
Absent-Roger Ripley, Duane Houston.

President ..... Bob Seifert
Vice President ..... Dud Fetzer
Sec-Treasurer ..... Jim Underwood
Advisor ..... Mr. Wood

THE Hi-Y Club consists of boys from the three upper grades. As sophomores, the boys are taken in as probattonary members and at the end of the year are taken into full membership.

The Hi-Y symbol stands for scholarship, speech, living, and arts.

Besides its regular monthly business meetings during the year the members of the Senior Hi-Y took a trip to B. W. College in December to witness an exciting game of football between Baldwin-Wallace and Ohio Wesleyan.

Another social event of the year was the annual Girl Reserves-Hi-Y Banquet.

Junior Hi-Y

Row 1-William Bittner, William Devoe, John Wilson, Pete Reynolds, Dick Rice, Ralph Tanner, Phillip Norton.

Row 2-Stanley Dague, Edward Strouse, Harold McGrady, Robert Blackburn,, Ramon Weaver, Paul Shriver, Gordon Warnes.

Row 3-Edward Debro, Edmund Ginter, Milo Aukerman, Kenneth Lentz, Larry House, Charles Repp.

President	Dick Rice
Vice President	Ralph Tanner
Secretary	Pete Reynolds
Treasurer	Ramon Weaver
Advisor	Mr. Lindecamp

THE Junior Hi-Y had quite a time getting started this year. They have had several advisors during the year, but despite this, they have done quite well. Rev. Shoemaker, Rev. Behrens, and Mr. Wood have all had a part in their meetings.

The boys discussed the four divisions of the Hi-Y platform, "clean speech, clean sports, clean scholarship and clean living.

On January 19 they held a party and initiation service.

Student Council

Row 1-Betty Berry, Bob Skimin, Patricia Grannis, Alan Krantz, Jeff Mohn, Duane Houston.
Row 2-Miss Clinker, Shirley Reed, Betty Nell, Bill Bittner.

Writers Club

Row 1-Kenneth Wood, Robert Sommer, Martha Hoffmeister, Dud Fetzer, Phyllis Yergin, Rose Pidzyraylo, Pat Grannis.

Row 2-Bob Skimin, Betty Berry, Lois Indoe, Ruth Tanner, Mary Jane Bartholomai, Miss Hines, Miss Sechrist.

Row 3-Jeff Mohn, Virginia Clouse, Vera Flanagan, Margaret Alspach, Delores Horner.

Absent-Alan Krantz, Bill Manke, Merle McDaniel, Don Houston.

Annual Staff

Row 1-Donna Bachtel, Martha Hoffmeister, Lois Indoe, Phyllis Yergin, Rose Pidzyraylo.

Row 2-Mary Jane Fetzer, Robert Sommer, James Underwood, Marion Davis.

Row 3-Marceil Jamison, Ruth Tanner, Patricia Grannis, Helen Clinker.

Absent-Walter Viergutz, Joan Krantz.

Student Council

President ..... Pat Grannis
Vice President ..... Bob Skimin
Secretary ..... Betty Berry
Treasurer ..... Alan Krantz

THE student body of Lodi High School is well represented by its Student Council. Under the supervision of Miss Clinker, it has gone far in providing programs and entertainment for the students.

Many enjoyable programs were planned for this year, some of those being as follows:

Harry C. White performed some remarkable feats with electricity on his program. He caught one million volts in one hand and with the other lighted various tubes and bulbs. The experiments, coupled with a good lecture, provided entertainment as well as education.

Well, "pipe the bag pipes" here they come, it's the "Caledonian Kilties". The quartet is directed by Chief W. L. Nimo, who is an authority on bag pipes. Ballads, popular program numbers, classics, and bag pipe solos by Nimo composed the program, which was indeed unique.

Miss Jessie Rae Taylor gave impersonations of various people and characters in fiction and history. Two of her remarkable impersonations were Louis Pasteur and Mrs. Wiggs of the Cabbage Patch. She changed from one character to another with agility and ease right before our eyes.

The Student Council has done well indeed; they deserve recognition.

Writers Club Staff

Editor-in-chief ..... Dud Fetzer
Asst. Editor ..... Rose Pidzyraylo
Sports Editor ..... Bob Sommer
Activities Ed. .... Martha Hoffmeister
Phyllis Yergin
Treasurer ..... Pat Grannis
Advisors ..... Miss Sechrist
Miss Hines

Annual Staff

Editor-in-chief ..... Lois Indoe
Asst. Editor ..... Martha Hoffmeister
Business Manager ..... Bob Sommer
Asst. Business Mgr. ..Jim Underwood
Advertising Manager .... Mary Fetzer
Circulation Mgr. .... Rose Pidzyraylo
Activities Editor ..... Phyllis Yergin
Ruth Tanner
Donna Bachtel
Walter Viergutz
Sports Editor ..... Pat Grannis
Copy Editors ..... Marceil Jamison
Joan Krantz
Art Editors ..... Helen Clinker
Marion Davis

LODI
2
4
LODI
5

ATHLETICS

Varsity

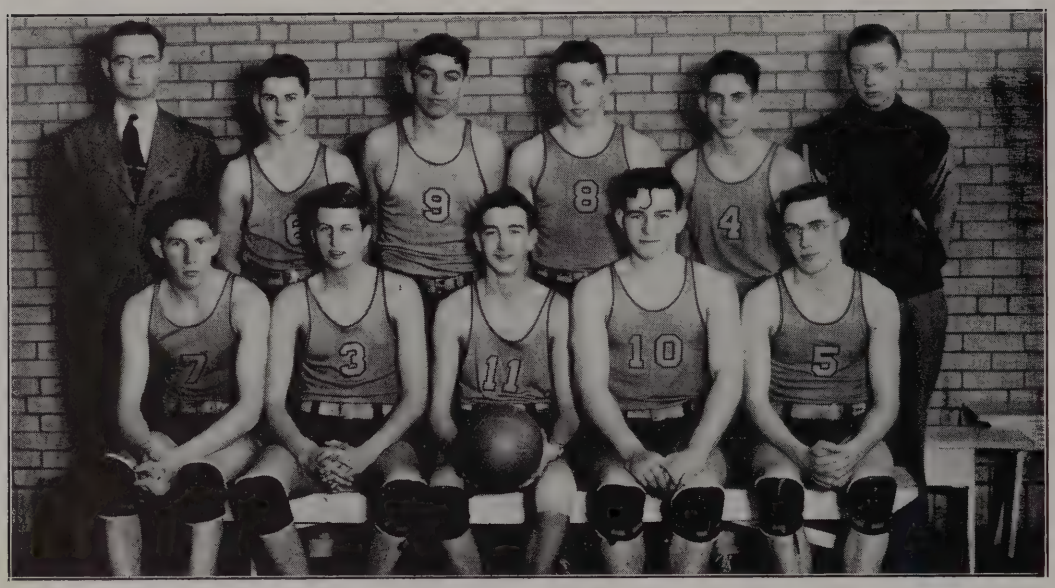

Row 1-Duane Houston, James Underwood, Dudley Fetzer, Robert Sommer, Kenneth Wood.
Row 2-Mr. Lindecamp, coach, Robert Skimin, Tom Sabo, Donald Houston, Tom Leatherman, William Manke, Manager.

Reserves

Row 1-Mr. Mosher, coach, Frank Szikula, Merle McDaniel, Ralph Tanner, Donald Bloomster, Robert Seifert, Furman Bowers, William Manke, manager.
Row 2-Robert Blackburn, Ramon Weaver, Jack Warner, Lewis Aukerman, Jeff Mohn, Frank Clover, Richard Rice.

Lodi's Tigers on the Loose

THE Tigers suffered a setback early in the season when Dud Fetzer and Bob Sommer were injured. However, Tom Sabo entered the lineup in January and Sommer returned to make the prospects brighter. High Point man was Duane Houston.

Lodi	44	Homer	32	Lodi	20	Wellington	52
Lodi	35	Brunswick	28	Lodi	39	Spencer	53
Lodi	20	Sharon	37	Lodi	54	Brunswick	16
Lodi	16	Akron Jennings	29	Lodi	36	Homer	35
Lodi	18	Smithville	37	Lodi	28	Spencer	33
Lodi	25	Medina	30	Lodi	27	Liverpool	40
Lodi	23	Chatham	39	Lodi	27	LeRoy	22
Lodi	24	LeRoy	17	Lodi	33	Medina	35
Totals For The Season			Lodi	469		Opponents	535
County Tournament			Lodi	24		Spencer	32

Lodi's Reserves sparkled in their good moments (of which there were many) and showed unfailing spirit. Lewis Aukerman was the high scoring man.

Lodi	22	Homer	15	Lodi	26	Wellington	39
Lodi	39	Brunswick	15	Lodi	24	Spencer	32
Lodi	19	Sharon	39	Lodi	29	Brunswick	9
Lodi	23	Akron Jennings	17	Lodi	19	Homer	20
Lodi	13	Smithville	22	Lodi	23	Spencer	19
Lodi	19	Medina	13	Lodi	13	Liverpool	20
Lodi	23	Chatham	29	Lodi	19	LeRoy	13
Lodi	29	LeRoy	20	Lodi	27	Medina	43
Totals For The Season			Lodi	367		Opponents	364

Baseball

The baseball season is in full swing in the spring. Consequently, there is no record of games included since the annual went to press before the season opened. Players and their positions are listed below.

Don Houston—Outfield, catch
Dud Fetzer—First base
Bob Blackburn—Second base
Lewis Aukerman—Shortstop
Bob Skimin, Third base, pitch
Jim Underwood—Outfield
Tom Sabo—Pitch, outfield
Jeff Mohn—Second base, outfield
Bob Sommer—Catch
Bob Duck—Outfield
Don Bloomster—Outfield
Merle McDaniel—Outfield

Rinkydinks

Row 1-Mr. Skurvid, coach, Harold McGrady, Pete Reynolds, Edmund Ginter, Edward Debro, William Bittner, Stanley Dague, Dud Fetzer, assistant coach.

Row 2-Donald Cash, Gordon Warnes, James Crum, Kenneth Lentz, Milo Aukerman, Larry House, Gerald Klinect.

Here They Come!
The Future Flashes!

THE Jr. High basketball team has had more organization this year than ever before. It has had several coaches—Mr. Spitler, Mr. Skurvid, Dud Fetzer, and Bob Sommer.

Pete Reynolds led the scoring with Edward Debro close behind.

Lodi's future teams will undoubtedly show the result of this early coaching.

Lodi	10	Medina	13
Lodi	9	Chatham	11
Lodi	24	Brunswick	10
Lodi	17	LeRoy	24
Lodi	13	LeRoy	19
Lodi	9	Medina	36

Totals For The Season	Lodi	82	Opponents	113

"L" Club

Row 1-Donna Bachtel, Virginia Clouse, Vera Flanagan, Martha Hoffmeister, Phyllis Yergin, Patricia Grannis, Mary Jane Bartholomai, Marceil Jamison, Ruth Tanner, Miss Wise.

Row 2-Betty Burr, Helen Clinker, Twila Wightman, Margaret Alspach, Delores Horner, Betty Berry, Marion Davis, Jeannine Ziegler, Carrie Taylor.

Row 3-Betty Young, Jackie Duck, Mary Ginter, Mary Clinker, Dorothy Hastings, Geraldine Alspach, Glenna Silves, Rose Pidzyraylo, Mary Jane Fetzer, June Kobb, Georgia Hoff, Phyllis Esselburn.

President ..... Pat Grannis
Vice President ..... Phyllis Yergin
Secretary-Treasurer ..... Martha Hoffmeister
Advisor ..... Miss Wise

THE main purpose of the "L" Club is to help those who are interested in athletics to gain greater proficiency by practice and instruction. Co-operation and good sportsmanship are stressed.

The goal at the end of the year is a letter. To attain this, a member must earn 850 points by participating in various sports throughout the year.

Play Day, to which G. A. A. members from other schools were invited, was held in the spring. Basketball, ping pong, and badminton were played.

Cheer Leaders

CHEERLEADERS (VARSITY)
Martha Hoffmeister, Phyllis Yergin, Mary Jane Fetzer.

RESERVE CHEERLEADERS
Shirley Reed, Betty Young, Patricia Arnold.

Gold and Black fite fite
Gold and Black fite fite
Who fite? We fite
Gold and Black fite fite.

Fite team fite
Fite team fite
Sock 'em bust 'em That's our
custom
Fite team fite.

Hello there - - - - - - - and howdy do
Lodi says hello to you
With a shag to the left
And a shag to the right
May the best team
Win this game tonight

Shuffle off to Buffalo
And Tim-buck-too
For we're the team
That will come through
You wanta know how
And you wanta know why
Cause we're the team from
Lodi High

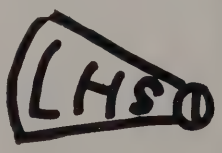

JR. HIGH CHEERLEADERS
Kathy Smith, Rita Derhammer, Laura Cash.

GRADES

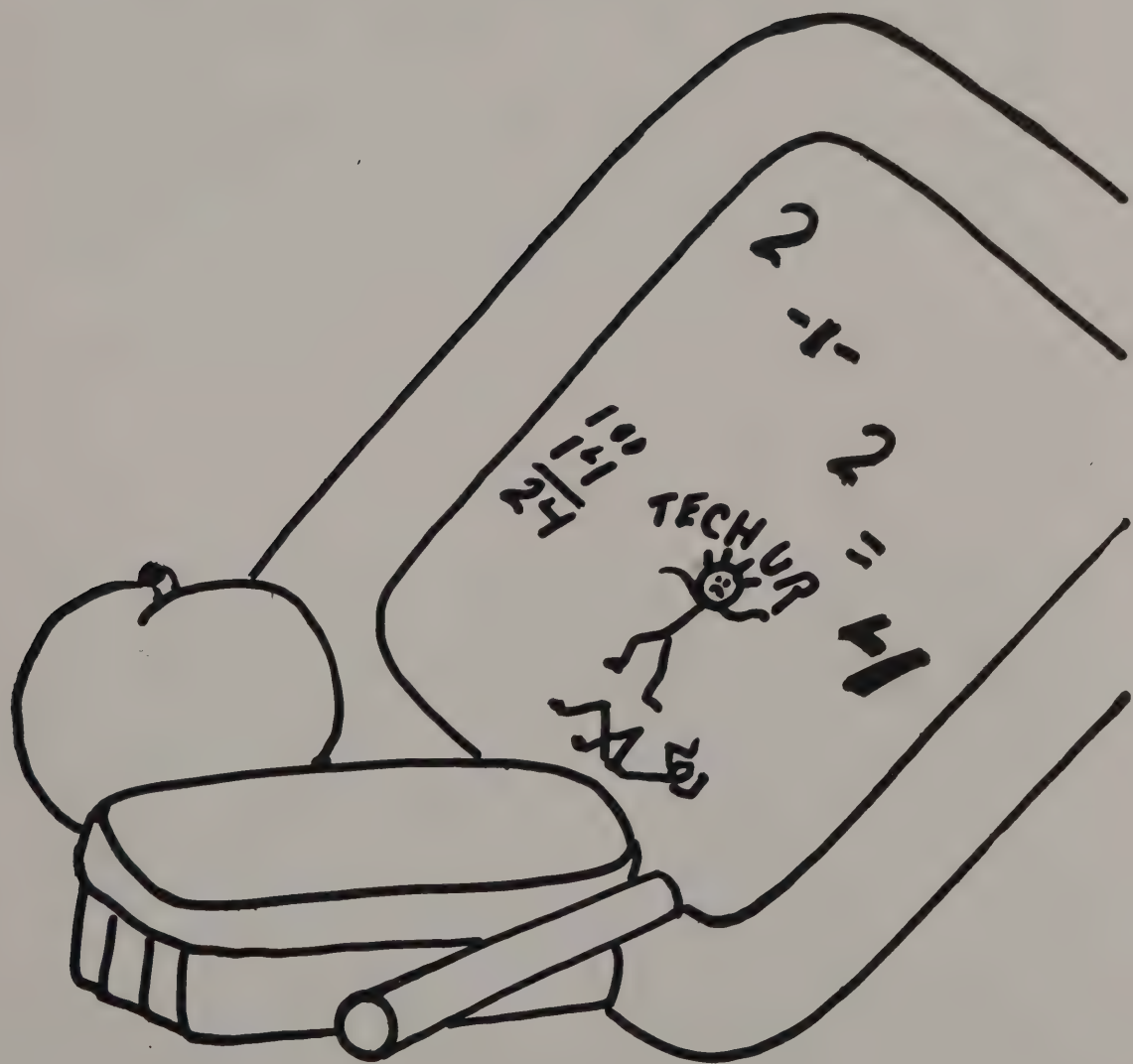

Sixth Grade

Row 1-Viola Spradling, Janice Ripley, Sally Blackburn, Sonya Eaken, Donna McGarvey, Dorothy Bloomster, Dora Zimmerman, Hattie Klinect.

Row 2-Miss Baker, Stanley Debro, Gaylord Pickering, Gordon Musser, Charles Beliles, Earl Ivie, Billy Gossard, Lester Warner.

Row 3-Danny Ziegler, James Yost, Robert Travis, Donald Sterzer, Robert Underwood, Richard Warner, Donald Repp.

Absent-Sheila Embree, James Yoxheimer, John Brady, Dale Hagans.

Fifth Grade

Row 1-Beverly Yonker, Joan Warner, Virginia Norris, Janet Rennie, Sandra Mattingly, Patricia Ginter, Margaret Mosher.

Row 2-Miss Kiplinger, Corwin Miller, Beverly Jameyson, Martha Lawton, John Warner, Glenn Hershberger, Charles Scott.

Row 3-Frederick Rice, Richard Roberts, Prem Sampsel, Donald Jameyson, James Beliles, Ivan Dague.

Absent-Raymond Ling, John Moss.

Fourth Grade

Row 1-Barbara Young, Marjorie Repp, Frances Flick, Sharon Martin, Bonnie Botdorf, Helen Whitmore.
Row 2-Miss Morton, Jack Gossard, Darrell Crush, David Potts, Billy Eger, George Benson.
Row 3-Keith Rufener, Charles Ziegler, Derrel Woodward, Don Moss, Russell Weaver.
Absent-Jo Ellen Hien, Anita Horner.

Third Grade

Row 1-Judy Dorosky, Doralyn Bloomster, Jeanne Hagans, Patty Woodward, Dorothy Aukerman, Patty Warner, Peggy Nell, Ida Lorenzen, Nancy Shoemaker.

Row 2-Miss Grimm, Harold Purdy, John Slater, John Lentz, Donald Travis, Donald Reusch, Esther Kelly, Bessie Kelly, Loretta Pickering, Judy Eaken.

Row 3-Larry Young, Roy Harris, Richard Indoe, Larry Hoge, James Ginter, Clarence Hewitt, Richard Byers, Paul Amheiser.

Absent-Judy Payn, Lynne Hoge, Glenn Eippert.

Second Grade

Row 1-Linda Milkey, Betty Harris, Wilma Winkler, Connie Gilbert, Barbara Snader, Donna Rennie, Ruth Hien, Kathleeen Lowe, Rita Padgett, Alice Zook, Roberta Foster.

Row 2-Miss Loomis, Graydon Williamson, Keith Massie, William Kelly, Eugene Rebman, Matthew Davis, Lois Norton, Donna Luecht, Eva Yonkers, Janet Fetzer, Patricia Allenbach, Annette White.

Row 3-Tommy Seal, Dick Pickering, John Underwood, Jack Yost, Gene High, Jack Bittner, Roger Mack, Larry Scott, Roger Martin, Larry Ziegler.

Absent-Shirley Shannon, Junior Repp, Billy McKenzie.

First Grade

Row 1-Jimmy Slater, Jo Ann Spice, Tommy Scott, Sandra Fisher, Betty Amheiser, Nancy Lewis, Janet Underwood, Clela Botdorf, Trudy Jo Patrick, Connie Lou Underwood, Patsy Baird, Earnest Kelly.

Row 2-Harry Baker, Kenneth Carver, Susan Keller, Janice Young, Janice Kindig, Margaret Leatherman, DeeAnn Roberts, Barbara Albert, Rachel Lawton.

Row 3-Mrs. Fuller, John Yost, Jerry Chapman, Dale Ruesch, Ronald Fetzer, Tommy Wilson, Harold Strouse, Danny Dorosky, Robert Albert, Jack Leggett.

Absent-Jerry Payne, Dolores Hershey, Gerald Brady.

These Advertisers Made Our Annual Possible

Patronize Them

Ohio Farmers Insurance Company

1848

Fire - Windstorm - Automobile
Casualty Insurance

OHIO FARMERS
INDEMNITY COMPANY

COMPLIMENTS OF

C. W. Sommer and Don Tanner

Chevrolet

Buick

Oldsmobile

International

Compliments of

Snyder's Barber Shop

106 Church Street

Lodi Implement Co.

SALES and SERVICE

Your
International Harvester
Product Headquarters

Lodi, Ohio

GAULT'S Service Station

Tires, Tubes, and Accessories

VULCANIZING

V. E. Zsarney & Son

SHOE REPAIR

We Specialize In Invisible Soling

— Agency For —
Weitzel Dry Cleaning Co.

Tel. 2163 Lodi, O.

COMPLIMENTS OF

Woodmen Insurance Agency

★

R. D. BITTNER
Lodi, Ohio

Compliments of

Kroger Grocery

Lodi, Ohio

COMPLIMENTS OF

Ed Bartholomai

Compliments of

Hall's Barber Shop

and

MODERN BEAUTY SHOP

G. C. Grimm

Plumbing
and
Sheet-Metal Work

Parker & Sons

AMBULANCE

Funeral Directors
LODI — SPENCER

Furniture
Carpets
Appliances

LODI

THE LODI EQUITY CO.

Quality - Service - Satisfaction

— Home of —

LODI CHICK MASH
LODI EGG MASH
LODI DAIRY FEED

Owned And Operated By Farmers

Coal

Highest Prices Paid For All Grains

Telephone 2581

Compliments of

Idol Theater

Compliments of

John's Place

Home-Cooked Meals

Special Attention to Parties

Compliments of

Idol Restaurant

Compliments of

Jackson's Electric

THE RICHMAN BROTHERS CO.

Makers of Men's Clothes

Established in Cleveland 1879

Founded in Portsmouth, Ohio, 1853

ISALY'S

"Ends The Quest For The Best"

Ice Cream - Dairy Products

Lodi, Ohio

Compliments of

Jay's Food Store

"The Store Of
Service Plus Quality"

Compliments of

ELLIOT'S
Funeral Home

Lodi, Ohio
Phone 2391

Compliments of

LODI
Cash Market

COMPLIMENTS

OF

Alloy Fabricators, Inc.

Shady - Glen

Lodi, Ohio

"Where Friends Meet"

Deluxe Sandwiches

HOWARD SPICE, Prop.

COMPLIMENTS

OF

M. A. BURR

Jeweler - Watchmaker

LODI, OHIO

Congratulations

from

THE MIDWAY

Home of

YUM-YUM IN A BASKET

Compliments of

Phillips Drug Store

Phone 4741 **Lodi, Ohio**

Nyal Service

Bank Street Diner

OPEN

AROUND THE CLOCK

Ma and Pa Zeigler

Soon to Move to Junction of
224 and 42 out of Lodi

COMPLIMENTS OF

The

United Dairy

Compliments
of

Lodi
Water and Electric
Utilities

Hastings
Pennzoil Station

Washing - Greasing - Simonizing

Tires - Tubes - Batteries
Accessories

Phone 4632 Lodi, Ohio

Compliments of

The

Lodi Lumber Co.

Compliments of

Underwood's

Meat Market

Lodi, Ohio

Benson Farm Equipment

It Costs Less to Farm Faster with Case

Tractor Overhauling

Machinery Repairing

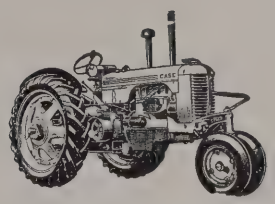

Phone 2211

Lodi, Ohio

Parts for Other Makes of Machinery

DISTRIBUTORS OF SHELL PRODUCTS

R. E. Benson & Sons

If It Is Real Estate
or
Public Auctions

Reverse Phone Call

F. D. KOONS

REALTOR and AUCTIONEER

Phone 27571 Medina, Ohio

Compliments

of

The Lodi Review

PERKINS

Jewelry

DIAMONDS - WATCHES

CLOCKS

EXPERT WATCH AND

CLOCK REPAIR

Lodi, Ohio

209 Elyria Street

Harsh
Service Station

COMPLETE TIRE,
BATTERY, WASHING
and
GREASING

TELEPHONE 2681

Compliments of

Halladay's
Sohio Station

Lodi, Ohio

COMPLIMENTS
OF

Dale Hastings

Compliments
of

A. E. Shaffer

Hower Brothers

Dry Goods, Clothing
Boots, Shoes
Linoleum, Rugs

Scott's IGA Cash Market

Quality - Service - Economy

Complete Line
of
Fine Meats - Fancy Groceries
Also
Birds Eye Frosted Foods

Phone 2191

Compliments of

Bailey's Variety Store

"Hallmark Cards"

A Membership In

The Lodi AAA Club

Means a Membership
In One Thousand
AAA Clubs and Branches
United States and Canada

Service and Protection Everywhere

Congratulations
TO THE CLASS OF '46

PADGETT

Insurance Agency

COMPLIMENTS

OF

The Lodi Grill

Spring Hill Greenhouse

R. B. Snell

Florist

Flowers For All Occasions

BOWMAN'S
AT
MEDINA

The Place to Buy
The Brands You Know

Griesinger's Shoe Store
MEDINA

**Good Shoes For
More Than 85 Years**

Medina Furniture Co.

45 Public Square
Medina, Ohio

When In Medina
Drop In At—

HIGH'S
REGISTERED JEWELERS
American Gem Society
1876 Our Seventieth Year 1946

P R O M P T
AND
Q U I C K
S E R V I C E
ON
L O A N S
OF ALL KINDS

Complete Banking Service At Your Disposal.

Try a Checking Account For Convenience

The Lodi State Bank
LODI, OHIO

Member Federal Deposit Insurance Corp.
Member Federal Reserve System

Ford

SALES and SERVICE

Phone 4191

Don Fetzer
LODI, OHIO

Compliments of

The Better Dress Shop

Where We Have Everything
For My Lady and Jr. Miss

MEDINA
WADSWORTH
ORVILLE

North's Photo Service

A Full Line of
Photographic Supplies

Medina, Ohio
Phone 26624

COMPLIMENTS
OF

Star Telephone

LODI, OHIO

COMPLIMENTS OF

**Grimm
Trucking Co.**

Lodi, Ohio

Household Goods
and
General Freight

4264 Garage
4871 Residence

Compliments
of

Medina Bakery

Compliments
of

**Medina Farmers'
Exchange**

COMPLIMENTS

OF

Elm Farm Dairy

Compliments

of

Leatherman's Hardware

Compliments

of

The Park Restaurant

Home-Cooked Foods

Attention Veterans

Would you like to buy or build a Home, go into business, or buy a farm or farm equipment?

If so we invite you to inquire here about the unusually favorable terms of a G. I. Loan. We will be happy to explain the plan and handle your application.

The Old Phoenix National Bank

Medina, Ohio — Member Federal Reserve and F. D. I. C.

PRINTED BY LYLE PRINTING & PUBLISHING CO., SALEM, OHIO